

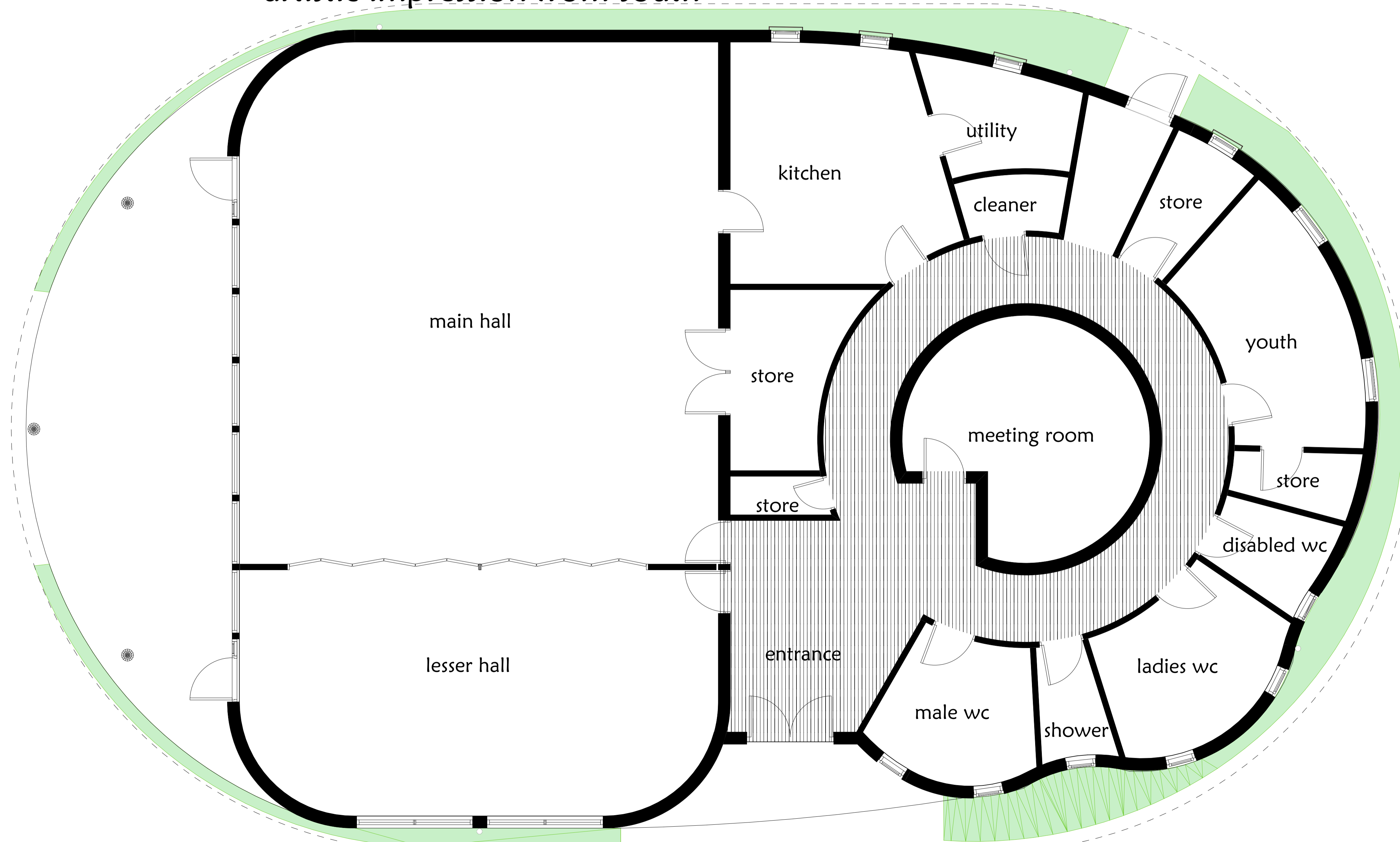

artistic impression from south



ground floor plan ( 297sq.m)



33 Ellieside - Lintmill - Cullen - Buckie - AB56 4XQ  
 Tel/Fax: 01542 842847  
 Mobile: 07900352879  
 email: nbplanning@aol.com

Project	
New Village Hall for Portgordon at Harbour East Portgordon.	
Scale	Date
1:50 + 1:75	September 2011
Drawn by	Signed
Drawing No	11: 2011:4